



2021 Annual Report

Pictured: Nisqually River Shoreline Volunteer Workparty



Nisqually Land Trust

January - December 2021

BOARD OF DIRECTORS

Kathy Mix, *President*
Michele Buckley, *Vice President*
Tom Eaton, *Treasurer*
Sean Smith, *Secretary*
George Walter, *Board Emeritus*
Craig Davison
Lloyd Fetterly
Peggen Frank
Kelsey Hulse
Todd Lovshin
Hanford McCloud
Jake Pool
John Rosenberg
Barbara Samora
Sunny Thompson
Sally Toteff
Katie Wilcox

STAFF

Kim Bredensteiner, *Associate Director*
Jeff Barrett, *Finance & Operations Manager*
Nikki Dizon, *Development Manager*
Jeanette Dorner, *Executive Director*
Domenic Feola, *Community Engagement*
AmeriCorps Member
Heather Paladini, *Operations &*
Development Assistant
Emily Simroth, *Habitat Stewardship*
AmeriCorps Member
Ellie Stoermer, *Stewardship Technician*
Ian Stoner, *Land Steward*

SPECIAL PROJECTS CONSULTANTS

Joe Kane
Eric Erler



LETTER FROM THE DIRECTOR

The “We” In Conservation

As I review the Nisqually Land Trust’s accomplishments from last year, I am reminded of why I love working in the Nisqually watershed. Our organization is part of an incredible partnership of government agencies, other non profits, and our generous volunteers and supporters - all working together to ensure that the fish, wildlife, and people of the Nisqually watershed can survive and thrive for generations to come.

The successes and progress you read about in this annual report are not just the Nisqually Land Trust’s alone. In 2021 we worked with close to 20 conservation partners to protect and steward valuable habitat lands. We received funding from 17 different agencies and foundations in addition to hundreds of donations from individual supporters.

At a recent event where I was sharing an update of our latest accomplishments, someone came up to me and remarked how much she loved the fact that I used the word “we” . That word comes naturally when describing our work because those partnerships are essential to our success.

As you review this report, I invite you to join me in that perspective. These are not just the things that the Nisqually Land Trust did in 2021. It’s what “we” accomplished together in 2021.

Thank you for all you have done to contribute to this work.

Yours in conservation,



Jeanette Dorner
Executive Director

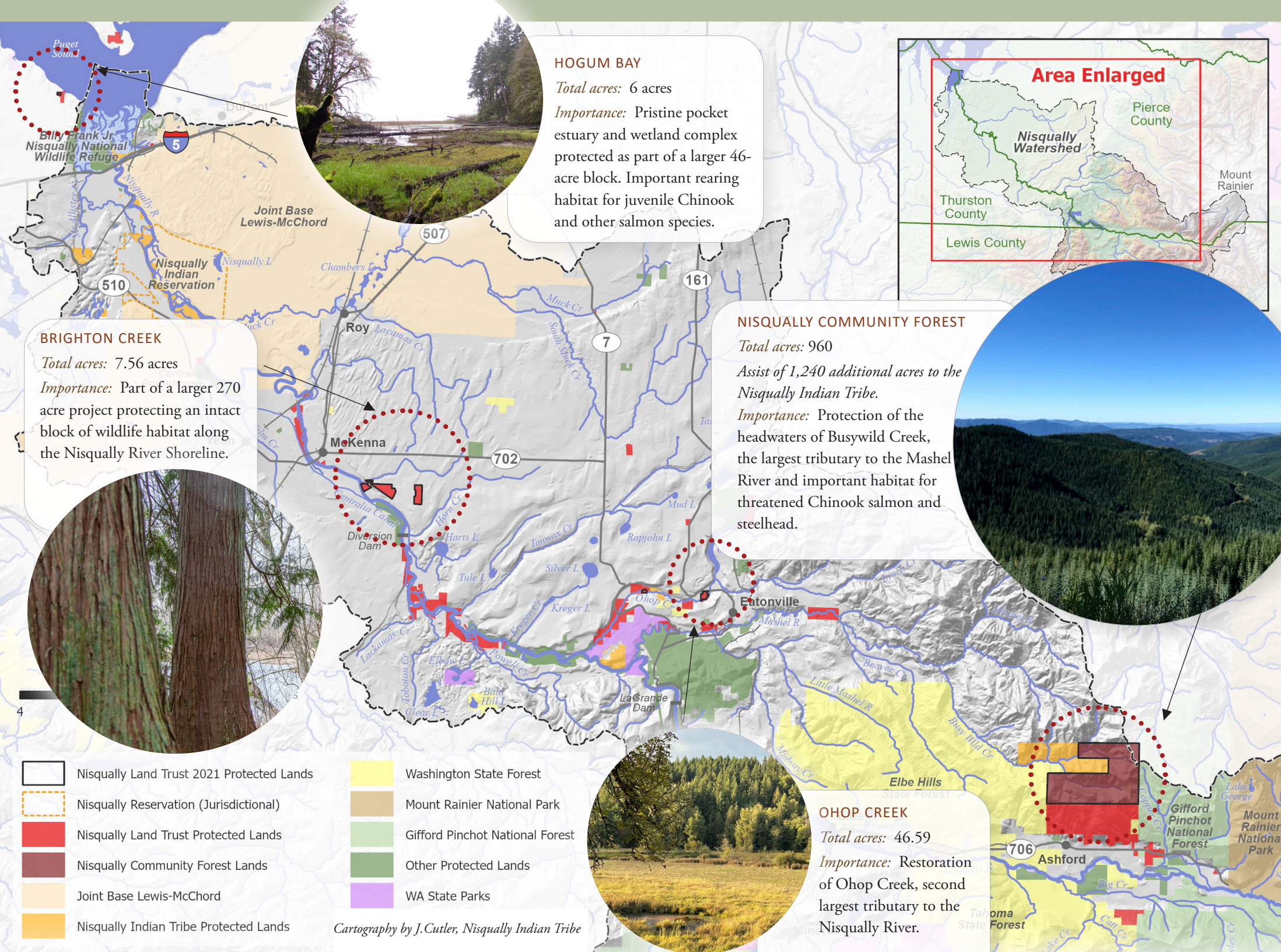

2021 NISQUALLY PROTECTED LANDS

The Land Trust completed five projects with transactions valued at over \$4.8 million dollars to protect forests, river and marine shorelines, and critical salmon and wildlife habitat in the Nisqually Watershed. This scale of protection was only possible with the support of our community and Watershed partners.

Right: Reverends Olaf Miller and Tim Schomberg of the North Cascades Buddhist Priory enjoying the ribbon cutting celebration of the Brighton Creek Protected Area.

Below: In 2021 more than a quarter-mile of high-priority Nisqually River salmon shoreline on the mainstem was protected.



In 2021 the Land Trust made significant progress in protecting lands in all of our conservation initiatives and priority areas. Another 2,260 acres of Puget Sound shoreline, Nisqually River and Ohop Creek floodplain, and forests in the foothills of Mount Rainier National Park were protected.

We continue to focus on strategic habitats that are essential to recovery of Nisqually salmon. In order to thrive salmon need:

- healthy forests in the headwaters of rivers and streams that can supply clean, plentiful water to downstream spawning and rearing habitats,
- naturally functioning floodplains along Ohop Creek and the Nisqually River,
- productive estuaries that provide food and cover for outmigrating juvenile salmon.

These projects ensure that salmon have more of these habitats available in the Nisqually watershed – now and forever.



A LEGACY OF PROTECTION AND STEWARDSHIP

2021 FINANCIAL SNAPSHOT

Behind each of the numbers in this report are the people that helped us to make conservation happen in 2021. Our dedicated partners, supporters, and volunteers help us secure and leverage the dollars we raise and then spend to get conservation on the ground.

OUR IMPACT IN 2021

\$2,174,563 raised for acquisition of conservation properties

\$269,577 raised for stewardship and restoration of conservation properties

Over **3 miles** of salmon-producing shoreline permanently protected

3,000 hours donated by **500** volunteers to restore protected areas

2,260 acres permanently protected in 2021;
10,034 acres protected to date

21,825 native trees and shrubs planted; over **400,000** planted to date

2021 FINANCIAL SNAPSHOT

Condensed Balance Sheet

Cash	\$1,463,330
Conservation Land & Equipment	41,241,474
Investments & Other Assets	1,617,664
Grants & Other Receivables	219,477
Prepaid	5,225
Total Assets	\$44,547,170

Current Liabilities	\$151,546
Net Assets	\$44,395,624
Total Liabilities and Net Assets	\$44,547,170

Condensed Statement of Activities

Support and Revenue	
Grants	\$4,795,021
In-Kind Donations	80,000
Contributions	335,035
Earned Income	58,789
Interest and Investment Revenue	196,055
Other Revenue	6,487
Total Support and Revenue	\$5,471,387

Expenses	
Land Acquisitions	\$4,416,502
Conservation Program Services	748,570
Management and General	254,884
Fundraising	41,084
Total Expenses	\$5,461,040
Net Result	\$10,347

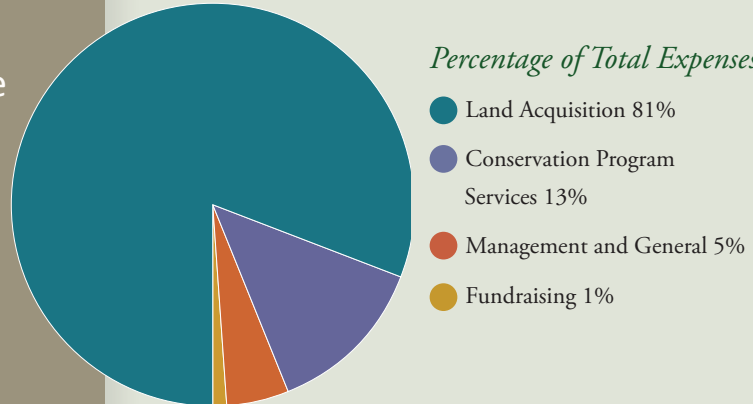

Thank You 2021 DONORS

January 1, 2021 - December 31, 2021

Contributions from our supporters are the foundation of everything we do. The Land Trust gratefully acknowledges the individuals, businesses, foundations and agencies that have generously supported our work. Reflected below are the contributions received between January 1 and December 31, 2021.

DONORS

- ◆ Charter Members
- Three consecutive years
- ★ Forever Fund Donors
- ◆ Monthly Donors

WATERSHED STEWARDS:
We'd like to thank and recognize Land Trust donors who generously commit a cumulative gift of \$1,000 or more.

\$10,000 and above

The Community Foundation of South Puget Sound/Give Local ●
Dawkins Foundation ●
Carey Miller & Family ◆●
Nisqually Indian Tribe ◆●
Mary E. Nolting Family Foundation ★
The Stahl Family Charitable Fund, Stanley Stahl & Patrisa Di Francesca ●★◆
Ward and Rita Willits ●

\$5,000 - \$9,999

Anonymous
CalPortland ●
Gair and Rick Crutcher ●
Gordon Davidson ●★◆
Bob and Patricia Hayes ●
Olympia Federal Savings ●
Puget Sound Energy ●◆
John and Clare Sleeter ●★

\$3,000 - \$4,999

Martha Anderson ●
John and Marilyn Erickson ●
Mary and Fred Gentry ●★
Debby Hyde & Bob Hennings ●★
Butch and Lynn Hennings ●★
Brad Jones ●★
Todd & Libbi Lovshin ●★
Alice and Dave Shorett ●
Eric Slagle and Nancy Hanna ●
Joanne Stellini and Gwill Ging ●★
Virginia Walter ●★

\$1,000-2,999

Ann Berry ★
Bernard W. Abrams Family Foundation/Judith & Michael O'Neill ●
Gary and Mimi Benson ●◆
Kristin Blalack & Gerald Suzawith ●
Joan Brazas & David Fredlick ●★
Brett Buckley ●★
Susan & Alex Callender ●
Combined Fund Drive ●
Kate Craig and Josh Carrigan ●
Bill & Joan Cullen ●◆
Tom Eaton & Cynthia Monge-Eaton ●★
Ed Fleisher ●★
Patricia Fluhrer ●★
Amaris Franz
Denise Friend ●
Russell Fox ●★
Mary Sue and Arthur Gee ●
Connie and Dennis Gradoville ●★
Hampton Family Forests ●
Bob & Samantha Heck ●
Rich and Tandy Hennings
Robert and Noelle Kimball ●
Klein Family Foundation/Steve & Yael Klein ●★
Land Services Northwest, Alex & Susan Callender ●
The Lutheran Church of the Good Shepherd
Kimball Malcom ●
Robert and Susan Markey ●
Mike McGee ●
Charles and Carole Mills ●
Kathy Mix ●★
Morris-Sockle-Posadas, PLLC ●◆
Scott and Gail Nicholson ★
Erika & Thomas Norwood
Patricia & Edward O'Brien ●
Patricia Olson ●
Pacific Source Health Plans ●
Prairie Hotel ●
Ray T. McLane Family Fund

Retail Management Solutions ★
Nancy Riordan & Chuck Paeth ●★
Donna and Jack Rice ●
Roorbach Charitable Fund, Ash Roorbach
Satya and Rao Remala Foundation
Mary & Steve Shinn ●
Brian Sullivan
& Anna Leon-Guerrero ●★
Sundell Christensen Fund, Ann-Kristin Sundell & Eric Christensen ●
Suzanne Simons ●
Allen Schmauder ●
TwinStar Credit Union
Gail Trotter
George Walter ●★◆
Dianne Weaver ●
Charles Wilkinson & Melanie Ito ●★
Cathy and Rick Williams ●★
Mark Williams ●
Polly Zehm ●★

\$500-999

Roger and Karen Andrascik ●★
Paul and Shirley Battan ●★
Dwight & Sharon Bergquist-Moody ●
Bob and Sue Bredensteiner ●★
Michele Buckley & Matt Drury ●★
Michelle Burke
Linn Crosetto ●
Diane Dakin & Stephen Bray ●
Jon and Joy Duerr ●
Lloyd & Patricia Fetterly ●
Patrick and Ruta Fanning ●★
JW and Nicki Foster ●★
Kit and Carol Harma ●
Robert Harrison & Marcia Ciol
Bill Hayes
Ron Healy
The Healy Company, LLP
Sayre Hodgson & Chris Hawkins

Eric Hurlburt & Bonnie Kavanaugh ●★
David Hymel
Bruce Jacobs
Pat Kennedy and Janet Liddle ●
Barbara Klee & Ralph Pease ●
Paul and Lita Luvera ●
Michael Blum and Susan Rosen
Mike and Kathy McCormick ●
Jim McIntyre
Barbara Morson & Bill Stoner ●★◆
Bob Myrick ●
Brent & Fawn Murphy ●
Carole Packard ◆
Craig Partridge & Lou Ann Dunlap ●★
George Walter ●★◆
Dianne Weaver ●
Charles Wilkinson & Melanie Ito ●★
Cathy and Rick Williams ●★
Mark Williams ●
Polly Zehm ●★

Anonymous
Allegra Atkinson ★
Jim Albert and Cece Clynch ●★
Mollie Albrecht ★
Anonymous Donor
Tanya Barnett and Jay Geck
Rosa Beth and Terry Gibson ●◆
Michael Blum and Susan Rosen
Deborah Boston ●
Patt Brady and Fred Fiedler ●★
Sue Brooks
Marilyn Bucsko ●
Eric and Heather Rain Delvin ●
Fish Brewing Company
Robert Godwin ●★
Carolyn and Tim Graden ●
Governor Christine Gregoire & Mike Gregoire ★
John Grettenberger & Mary Mahaffy ●★
Dan and Diane Hamilton ●
David Hartley and Helen Weagraff
Linda and David Hoffman ●★
Steve and Beth Hyer ●
Joe Kane & Michele Zukerberg ●
Ryan Mello and Sean Walker ●★
John & Linda Murtfeldt ●
Bill & Rachel Newmann ●★
Bryan Porter ★
Jordan Rash ★
Karen Richter
Sandra Romero ●★◆
Stephen and Jeanne Schlusell ●★
Tom Schooley & Sheila McCartan ●
Jill Severn ●
Tobie Stevens ★
Dan and Cindy Tufford ★
Connie Waddington
Ehregard Ward ●
Kalo Wilcox & Rob Bradley ●
Linda & Greg Williams ★

Up to \$250

Anonymous

Hedia Adelman
Karen Ahnemann
Bill and Wilma Alkire
Doug and Barbara Allen
Harriet Allen
Carl Anderson
Richard and Susan Anderson ★
Sean Andrascik
Tony Angell & Elizabeth Rolfe
Apple, Inc.
Jodi Backlund
Tracy Banaszynski
Adria Banks
Tom Banse & Beth Redfield ●★
Jesse Barham ●★
Chris Barnes & Holly Reeves
Jeff Barrett & AnnaLisa Gellermann
Ken and Nell Batker ●
Christopher Bauermeister & Lucy Peterson
Warren Bergh ●
Dan Berschauer & Phyllis Edwards ●
Christina Beusch
John Blair and Jill Doty ●
Ed Blake
Dan and Bobbi Bode ●
Judy Bourgault ●★
Mary Ellen Bradley ●
MaryIn Brady ●
Colleen Brazil
Lisa Breckenridge ●
Peggy Bright
Bill and Laura Brown
Dennis Brown
Greg and Linda Brown ●
Raymond & Linda Brown
Kim Buechel ●
David Williams & Alice Burman
Mike Butters ★
Douglas Canning ◆
Molly Carmody and Daniel Crowe,
The Crowe Law Office, P.S.
Barb Chamberlain
W. Ian Christopher ●
Lark Claassen and Gregory May
Joanna Cleveland

Ted and Betty Coates ●◆
Mary Lee Collins
Christopher & Linnea Conant ●★
Cathleen Cook
Selina Corwin
Tom Crawford
Steve Cross ●
Jennifer Cutler and Craig Bowhay ●
Clydia Cuykendall ●
Kimberly and Winfried Danke
Megan Davis ●
Jeff deGraan
Lea Dickerson ●
Ryan Dicks ★
Charles Dodge ●
Bryan and Celine Dorner
Chas and Peggy Dreyfus ●
Patrick and Susan Dunn ●
Steve Durrant and Chris Carlson
Amanda Eadrick ●
Ecotope, Inc.
Juliet & John Van Eenwyk ●
Kseniya Efremova
Bill and Cathy Elledge ●★◆
Eric Erler and Kirsten Harma ●
Phyllis Farrell ●
Evan Ferber
Denise Fisher
Marvin Fleming
Jennifer Fortin
Anne Foster and John Levesque ★
Sharon Foster
Fred Meyer Rewards Program ●
Richard Frederick
Gretchen and David Gacetta ●
James and Holly Gadbow
Matthew and Joy St. Germain ●
Givinga Foundation
Gold Herring LLC
Google
Anna Graham and Frederick Wolf
Lori Grant
Herberta Gray ●★
Addie Schlusell
Kenneth Guza and Diana Larsen-Mills
Kerry Halligan
Steve & Kathryn Hamilton Wang ●★
Jim and Carolyn Harmon ●
Lonnie and Sheila Harper ●
Penny Harrison ●
Debbie Hathaway
Martin and Kendra Healy ●
Philip Heller & Gail Petersen
Tom Helpenstell
Thomas and Barbara Hemphill ●
Ben Henwood ●
David and Cheryl Heywood
Mark Hill and Teresa Garrett-Hill ●

Jani Hitchen ★
Margaret Ho ●
Dick and Terrie Hook
Anne and Douglas Hopper ◆
Richard Howard
Bonnie Kavanaugh & Eric Hurlburt ●
Tina Hurtado
Lea Insua ●
Jim Isom
Judith Jacobsen ●
Patricia James
Albie and Kathryn Jarvis ●
Kayla and Jason Jenkins
Nicki Johnson ●
Joseph Joy & Susan Southwick ●
Read Judah
Bob Kane ●
Betsey and Brian Kanes
George Kanick
Jean Kawaoka ●
Jan Keller ●
Karen Kelly
Caitlin Kenney ●
Ed and Mary Jo Kenney ●◆
Mark Kenney
Randy and Sally King ●★
Judith Kingsbury ●
Ben and Laurie Kirschner ●★
Robert and Byrna Klavano ●
Gary Koshi ●
Linda Kunze & Gordon White ●◆
Linda & George Lamb
Marcy LaViollette
Jim Lazar & Karen Messmer
Peggy Ledyard
Harold and Vicki Lewis ●
Merri Lewis
Konrad Liegel
Steve Lundin & Linda Bondurant ●
Kate Lynch & Dave Eagling ●
William Lysak
Susan and Wis Macomson
Jay and Lorraine Manning
Marsh & McLennan Companies
Darrel Martin
Christine Masterson
Mark Matthies & Liz Larsen
Timothy Mattran
Chris Maun and Jane Poole ●◆
Emily McCartan ★
Earl and Judith McGinty ●★
Greg McKee ●
Griffin Merians
Christina Meserve
Microsoft Matching Program ●
Diane Miller
Caroline Mills
Patricia Murphy

Nancy Nelson and Dan Fender ●
Suzanne Nelson and Darrin Masters ●
Mary Neukom ●
Sally Nole
Nordstrom
Jan Norris
Mary and Scott Oliver
Gina Olson
Lee Overland ◆
Sara Palmer
Lisa Parshley
Arthur Pavey ●
Bill and Maggie Penn ●
Diane & Marc Perry ★
Kaia Petersen ●◆
Kylie Phillips
K.C. and Wendy Platzter ●
Steve Pogge and Annie Iriye ●★
Mark Pree ●
Jerry Price ★
Meredith & Donovan Rafferty ●★
Randy and Chris Rahn ●
Tom Rainey and Nina Carter ●
Emily Ray
Karen Ray ★
Steven & Beth Redman
Erin Reetz
James & Etsuko Reistroffer ●★
Srilata Remala
Randy Roig ●
Wendy Roig
Danielle Rosenberg
Diane Rudeen ★
Terry Rudeen ★
Richard and Diane Russell
Andrew Ryan ●
Lillian and Douglas Ryan
Edward Salminen ●
Barbara Samora
Dennis Schaffer
Paul Scharping
Laura Schleyer
Judith Schuler ●◆
Marsh & McLennan Companies
Darrel Martin
Christine Masterson
Mark Matthies & Liz Larsen
Timothy Mattran
Chris Maun and Jane Poole ●◆
Emily McCartan ★
Earl and Judith McGinty ●★
Greg McKee ●
Griffin Merians
Christina Meserve
Microsoft Matching Program ●
Diane Miller
Caroline Mills
Patricia Murphy

Barbara and Oscar Soule ●
Natalie Stevens ★
Nancy Stevenson ●★
Derek and Karla Stewart
Janis Stewart ●
Henry Stoll
Dan Stonington and Hannah Yourd ●
Barbara Sullivan

Tim Walter ●
Lois Ward ★
Laura & Warren Westrup
Mary White
Brooke Wickham
Kurt Wieland ●
Jim and Beth Wilcox ●
Gary Wiles and Jan Sharkey ●



Cedar waxwings along the Nisqually River shoreline. Photo by Land Trust restoration volunteer, Kat Fish.

Please accept our apologies if we have accidentally omitted or misspelled your name. We appreciate you bringing errors to our attention.

Stephanie Suter ●
Kristin Swenddal ●
Curtis and Wendy Tanner ★
Terry Teale
Katrina Thietje-Weihs
Barbara Tomford ●★
Tuesday Trotters
Mary & Ken Turcotte
Karen Valenzuela
Toria Van Horst ●
Karen Verrill ★
Alan Walker
Nicole Walker
John Walkowiak
Walter and Kelly Wallace
Alice Walter

Continued on page 10

You are the heart of the Nisqually. We couldn't do this good work without YOU.

HONORARIUM GIFTS

In honor of Roger & Karen Andrascik
Gina Olson
In honor of Dana Howard Botka
Greg & Linda Brown
In honor of Ben Bott
Anonymous
In honor of Michele Buckley & Matt Drury
Brett Buckley
In honor of David Clark & Madison Johnson
Michelle Burke
In honor of Steve Craig, Rachel Craig, Kate Craig, & Josh Carrigan
In honor of Emma & Dany Creamer
Stanley Stahl & Patrisa Di Francesca
In honor of Gair & Rick Crutcher
Thomas & Barbara Hemphill
In honor of Jeanette Dorner
Nancy Riordan & Chuck Paeth
In honor of Tom & Cynthia Eaton
Michael Blum & Susan Rosen
In honor of Elaine Erickson & Carla Galloway
Albie & Kathryn Jarvis
In honor of Brian Fleming
Marvin Fleming
In honor of Thelma Gilmur
Mollie Albrecht
In honor of Mike & Barbara Hill
Jon and Joy Duerr

In honor of Joe Kane & Family
Martin & Kendra Healy
In honor of Mark Matthies & Liz Larsen
Kayla & Jason Jenkins
In honor of Ryan, Paula, & Family
Karen Kelly
In honor of Avi Roig & Willow Stockwell
Wendy Roig
Randy Roig
In honor of Walker Stephens
Charles Stephens
In honor of Mike Stone
Anonymous
In honor of George Walter
Tim Walter

MEMORIAL GIFTS

In memory of Barb Agee
Tuesday Trotters
In memory of Ralph Boomer
Stanley Stahl & Patrisa Di Francesca
In memory of James Branz
Linda Thompson
In memory of Ann Cooke
Brett Buckley
Michele Buckley & Matt Drury
In memory of Brian Cook
Kaia Petersen
In memory of Karin Divens
Kurt Wieland
In Memory of Charles Edgar
Jeff Shearer

In Memory of Caroline Feiss

Gordon Davidson
Walter and Kelly Wallace
In memory of Erika Joeres- Broska
Steven Redman
Erika & Thomas Norwood
In memory of Rabecca McCollom
Art Pavey
In memory of Bill Milton
Joan Brazas & David Fredlick
Diane Miller
In memory of Ken Neukom
Mary Neukom
In memory of Fred Romero
Skip & Judy McGinty
In memory of Ann Ryherd
Sharon Foster
Holly & James Gadbow
Terry Teale
Connie Waddington
In memory of W.R. Thurston
Anonymous
In memory of Winona Ward
Fletcher Ward

IN-KIND CONTRIBUTIONS

Aly Willis Photography
Amy C. Fisher
Anna Thurston
Anonymous
Bacco Trattoria
Betsy's Cabins at Mt. Rainier,
Betsy Steinhart & Terry Maves

Brad Jones

Candace Jacobs
Childhood's End Gallery
Connie and Dennis Gradoville
Curtright & Son Tribal Art,
Jack Curtright
David and Jane Stone
Don and Mimi Williams
Douglas & Julia Hart
Doyle Fanning
Eric Hurlburt
Eric Slagle and Nancy Hanna
Frame & Flora
Frank Morris & Jeanne Sockle
George Walter
Gordon's Garden Center,
Kellie Petersen
Hands On Children's Museum
Hanford McCloud
Joanne Stellini and Gwill Ging
Kathy Mix
Marian Bailey
Marion Pollmann Ceramics
Mark Hunter
Mary & Fred Gentry
Mike Ryherd
Nisqually Department of
Natural Resources
Nisqually Indian Tribe Shellfish
Farm
Nisqually Valley Farm
North Cascades Buddhist Priory
Northwest Outdoor Center
Olympia Framemakers
Sean Griffin

Seattle Mariners

Srilata Remala
Stewart's Meat
Stonington Gallery
Suzanne Nelson
Tacoma Power Natural Resources
The Home Course
Timothy and Melanie Ransom
Tom Eaton
Washington Health Insurance
Agency, Inc, Vernon Bonfield
Washington Rock Quarries
Wellspring Spa at Mt. Rainier,
Sunny Thompson
Willie and Peggen Frank
Winter's Hill Estate, Gladhart
Family

EVENT SPONSORS

CalPortland
Eighth Generation
Hampton Family Forests
The Healy Company
Kiley Juergens Wealth
Management LLC
Land Services Northwest
Miles Sand and Gravel Company
Morris-Sockle-Posadas, PLLC
Olympia Federal Savings
Pacific Source Health Plans
Prairie Hotel
Puget Sound Energy
Tacoma Power Natural Resources
TwinStar Credit Union



FOUNDATION & AGENCY FUNDERS

Nisqually Indian Tribe
Pierce County Conservation Futures
Thurston County Conservation Futures
USDA Natural Resources Conservation Service
Pacific Source Health Plans
US Fish and Wildlife Service
WA Department of Ecology:
Streamflow Restoration Program
National Coastal Wetlands Conservation
WA Department of Fish & Wildlife
WA State Recreation & Conservation Office:
Estuary and Salmon Restoration Program
Puget Sound Acquisition & Restoration Fund
Salmon Recovery Funding Board

CONSERVATION PARTNERS

Billy Frank Jr. Nisqually National Wildlife Refuge
Boy Scouts
Center for Natural Lands Management
Girl Scouts
Joint Base Lewis McChord
Mount Tahoma Trails Association
Nisqually Indian Tribe
Nisqually River Council
Nisqually River Education Project
Nisqually River Foundation
Northwest Natural Resources Group
Northwest Trek
South Puget Sound Salmon Enhancment Group
South Sound Mushroom Club
The Evergreen State College
University of Puget Sound
University of Washington
US Fish & Wildlife Service
WA Employment Securities Department - Washing-
ton Service Corps / AmeriCorps
Washington Association of Land Trusts



Land Trust Receives
Metabolic Studio Award

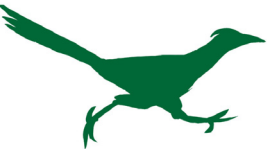

The Land Trust was awarded an unrestricted grant from the Metabolic Studio. This is the first time the Land Trust has received support from the Studio.

“We are honored and grateful that the Metabolic Studio reached out to invite us to apply for support,” said Jeanette Dorner, Nisqually Land Trust’s Executive Director. “These resources are critical to our ability to continue to work with our partners on innovative approaches to protection and stewardship of lands impor- tant to the fish, wildlife, and people of the Nisqually watershed.”

A representative from the Metabolic Studio reached out to the Land Trust in 2021 when they saw a news story online about the conservation work that the Land Trust has been doing in partnership with the Nisqually Tribe and the Nisqually Community Forest. The Metabolic Studio explores sustainability and watersheds through innovative art installations, including a floodplain reconnect- tion project of the Los Angeles River in the city of Los Angeles.

For more information about the Metabolic Studio you can visit their website at: <https://metabolicstudio.org/about>.



BECOME A NISQUALLY NATURAL LEGACY PARTNER

Nisqually Natural Legacy Partners are supporters who have named the Land Trust in their estate plans. These visionary donors – are indispensable to our protection work. There is no better way to continue to make a permanent difference in land conserva- tion.

We invite you to talk with us, whether you are in the early stages of estate planning or have already made your decisions. We welcome the opportunity to work with you. And we would be proud to recognize your generosity and thoughtfulness as a Nisqually Natural Legacy Partner.

Nisqually Land Trust

1420 Marvin RD NE

Suite C PMB 243

Lacey, WA 98516-3878

Address Service Requested

NONPROFIT ORG.

US POSTAGE

PAID

Olympia, WA

Permit No. 107



OUR MISSION

Founded in 1989, the Nisqually Land Trust protects and stewards lands to permanently benefit the water, fish, wildlife, and people of the Nisqually River Watershed.

2022 Conservation Campaign

The Nisqually Needs Your Support. Please consider a year-end donation to help protect the forests, mountains, rivers, and streams of the Nisqually River Watershed. Help us save the rich natural legacy of the Nisqually – now and for the future.

You can easily make a donation online at nisquallylandtrust.org. Call us at 360.489.3400 for more information. Thanks!



OFFICE

100 Brown Farm Road NE
Olympia, WA 98516

MAILING ADDRESS

1420 Marvin Road NE, Suite C PMB 243
Lacey, WA 98516-3878
Telephone: (360) 489-3400
E-mail: staff@nisquallylandtrust.org
Website: www.nisquallylandtrust.org



Photo: Nisqually River Shoreline, by Ian Stoner