



2020 Annual Report



*Nisqually Marine Conservation Initiative from Anderson Island.
Photo by Sean Griffin, Anderson Island Photography.*

Nisqually Land Trust

January - December 2020

2020 HIGHLIGHTS

\$666,000 raised for the acquisition of conservation properties

\$75,730 raised for stewardship and restoration of conservation properties

Over a **mile** of salmon-producing shoreline permanently protected

3,000 hours donated by **500** volunteers to restore protected areas

213 acres permanently protected in 2020; **8,737 acres** protected to date

16,000 native trees and shrubs planted; over **355,000** planted to date

64 acres of invasive weeds removed

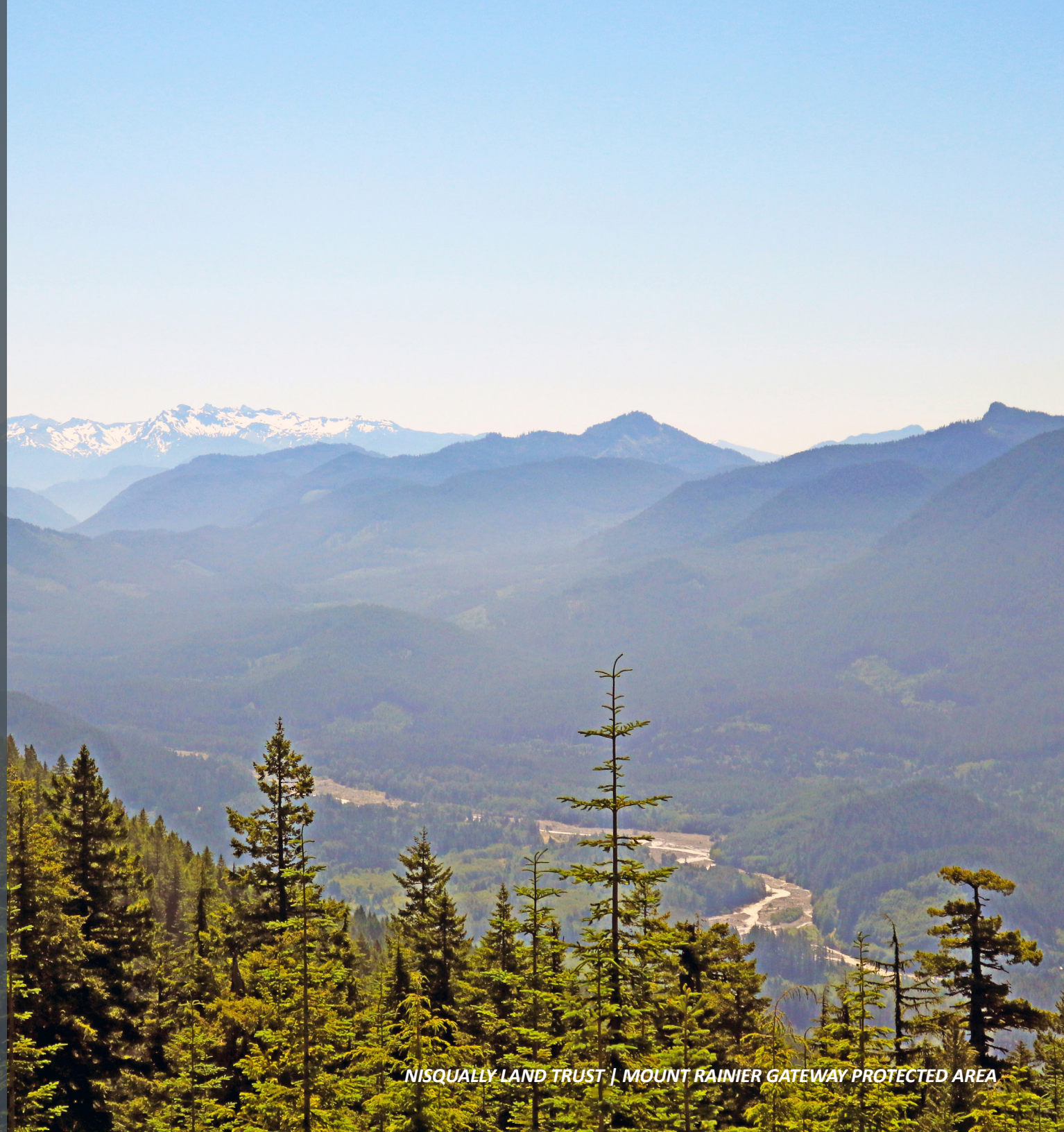

NISQUALLY LAND TRUST | MOUNT RAINIER GATEWAY PROTECTED AREA

LETTER FROM THE DIRECTOR

Nature's Lesson in Resiliency

We owe our protection successes to the generosity of our supporters, our partners, and our incredible volunteers. Thank you!

In ecology, resilience is the ability of an ecosystem to recover quickly from unexpected changes and disturbances. An essential part of our work at the Nisqually Land Trust is to help the Nisqually Watershed be resilient. Resiliency helps the fish, wildlife, and people of the Nisqually to continue to survive and thrive in the future.

Resilience can also describe organizations. The events of 2020 tested the resilience of the Land Trust.

We began 2020 with our long-time beloved Executive Director announcing that he was stepping down. Then in March, just days before our biggest fundraising event of the year, the pandemic caused us to cancel the event and close our office, sending all of our staff to work from home.

These events were definitely unexpected changes and disturbances that tested our ability to continue our work to protect and steward the special places of the Nisqually watershed. As you will see when you read this report, despite the significant challenges thrown our way in 2020, our organization was still able to accomplish a tremendous amount.

We continued to:

- protect new high-priority properties, including one of the last large privately owned undeveloped parcels on the river
- knock back invasive plants and plant new trees on our existing properties with our unstoppable volunteers and stewardship staff team
- secure funds for future work. We pivoted from our traditional auction in the spring to our first ever fully online auction in the fall

These successes were due in large part to the generosity of our supporters, our partners, and our incredible volunteers. Three decades of work by our dedicated board and staff also ensured that the foundation of our organization was strong.

We are resilient thanks to incredible community support and a mission that continues to inspire. The Nisqually Land Trust is here to stay. We are committed to protecting and stewarding the special places of the Nisqually watershed for future generations.



With Gratitude,

Jeanette Dorner
Executive Director

2020 CONSERVATION SUCCESSES



Nisqually River North Wilcox Reach Property | Photo, Dennis Folk



Nisqually River Wilcox Reach | Miller Property



Upper Tanwax Protected Area | Stahl Property

2020 was an outstanding year for protection in the Nisqually Watershed. The Land Trust completed four transactions valued at over \$1.5 million dollars to protect critical salmon and wildlife habitat. This level of success was only possible due to the unwavering support of our community during an unprecedented and difficult year.

Nisqually River Shoreline and Floodplain Projects - Our largest protection project of the year was twenty years in the making. We protected almost a mile of undeveloped land along the north shore of the Wilcox Reach of the Nisqually River: 174 acres of intact forest and wetlands. Western Rivers Conservancy, Wilcox Farms, and the Nisqually Indian Tribe were critical partners, helping us secure permanent protection for this project.

At the end of 2020 we also acquired 21 acres of Nisqually River floodplain along the south shore of the Wilcox Reach. Previously a hay field and rural residence, this property includes beautiful river shoreline, mature forest, and unique side-channel habitat. The house, which was threatened by the migrating river channel, was removed by the owner before the sale. The Land Trust will now partner with the Nisqually River Education Project over the next two years to plant native trees and shrubs at the site.

Upstream of the Wilcox Reach, a small but important property was acquired along the Middle Reach of the Nisqually River. The undeveloped forest site is across the river from where Powell Creek empties into the Nisqually. When this parcel was originally mapped it contained 100 feet of riverfront shoreline, but today its shoreline is along an oxbow side-channel that formed after the river shifted south in the 1970's. This acquisition completes an important block of protection next to a long stretch of Nisqually River floodplain and shoreline managed by Tacoma Public Utilities as a part of their Nisqually River Wildlife Area.

Upper Tanwax Protected Area - Last year we received a generous donation of nearly 18 acres of forestland near Northwest Trek and the Town of Eatonville. The forest is 40-50 years old with a diverse mix of older trees and understory plants. This forest provides wildlife habitat in an area surrounded by rural residences.

NISQUALLY PROTECTED LANDS 2020

The Nisqually Watershed is one of the most protected watersheds in the country due to its cooperative conservation approach.

This map shows how the Nisqually Land Trust and its many partners work together to protect and steward the watershed. This includes protecting almost 78 percent of the salmon producing Nisqually River shoreline below the Alder LaGrande Dam.

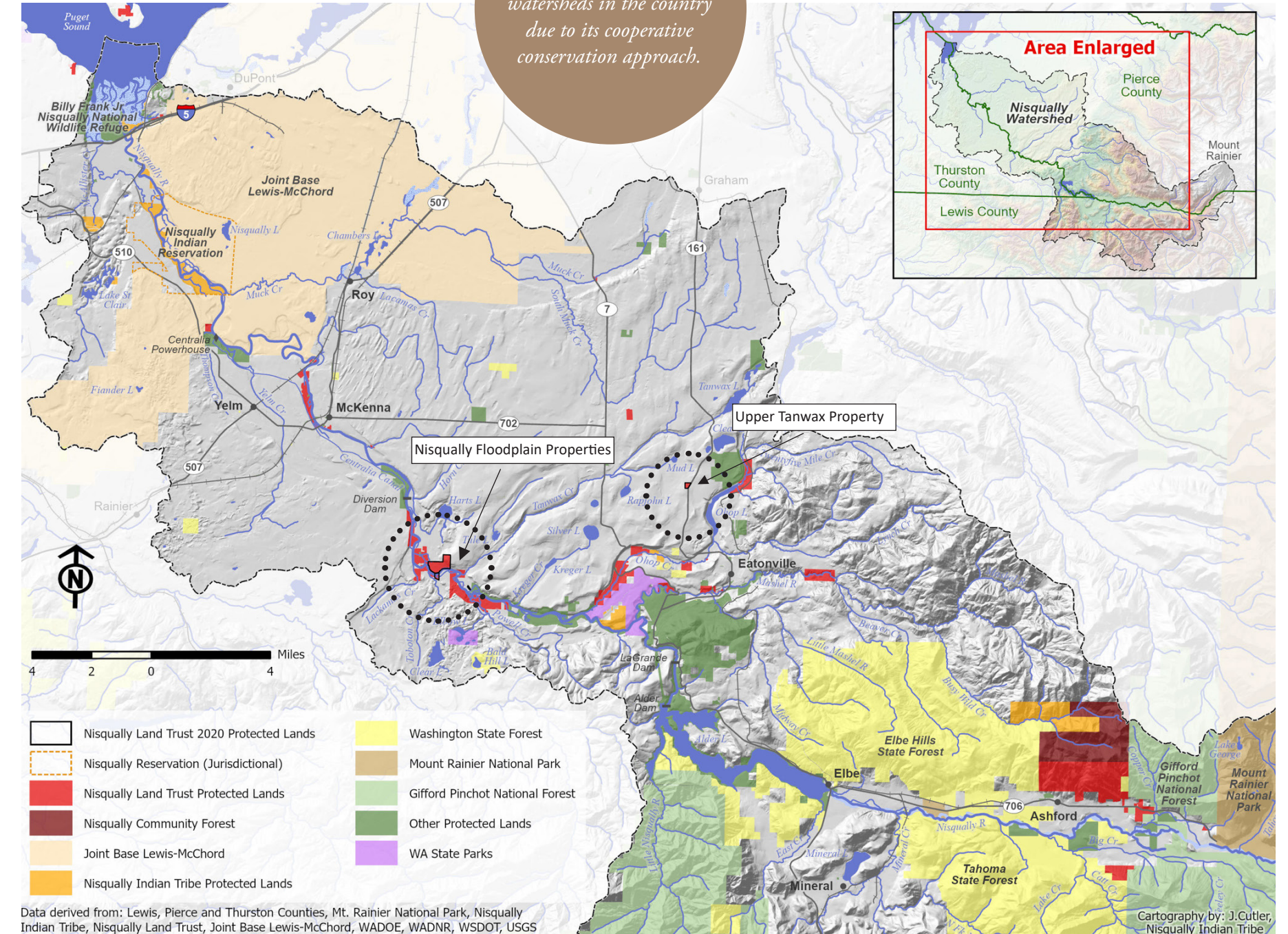



OUR VISION

- Healthy Forests, Clean & Abundant Water
- Salmon Recovery
- Wildlife Habitat Protection & Restoration
- Sustainable Working Forests

OUR 2020 AGENCY PARTNERS

- Nisqually Indian Tribe
- Pierce County Conservation Futures
- Pierce Conservation District
- Thurston County Conservation Futures
- WA Department of Ecology
- WA Department of Fish & Wildlife
- WA State Recreation & Conservation Office:
 - Estuary and Salmon Restoration Program
 - Puget Sound Acquisition & Restoration Fund
 - Salmon Recovery Funding Board
 - WA Wildlife & Recreation Program
- USDA Natural Resources Conservation Service
- US Environmental Protection Agency
- US Fish and Wildlife Service
- US Small Business Administration

ACHIEVING OUR VISION TOGETHER

OHOP CREEK PROTECTED AREA | PHOTO BY IAN STONER

2020 FINANCIAL SNAPSHOT

Condensed Balance Sheet

Cash	\$1,237,096
Conservation Land & Equipment	36,752,200
Investments & Other Assets	1,469,135
Grants & Other Receivables	767,808
Prepaid	5,359
Total Assets	\$40,231,598

Current Liabilities	\$379,135
Net Assets	\$39,852,463
Total Liabilities and Net Assets	\$40,231,598

Condensed Statement of Activities

Support and Revenue	\$2,283,991
Grants	588,994
In-Kind Donations	150,800
Contributions	102,979
Earned Income	162,091
Interest and Investment Revenue	14,662
Other Revenue	
Total Support and Revenue	\$3,239,569

Expenses	\$949,204
Conservation Program Services	650,138
Management and General	247,956
Fundraising	51,110
Total Expenses	\$2,412,637
Changes in Net Assets	\$1,510,211
Additional Land Acquisition Expenditure	\$902,426
Net Result	\$902,426

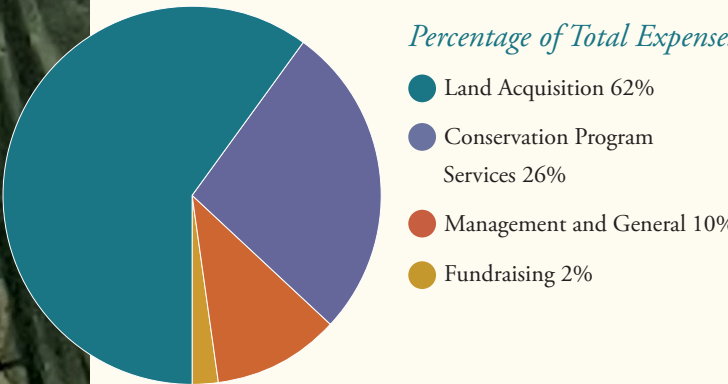

Thank You 2020 DONORS

January 1, 2020 - December 31, 2020

The Land Trust is filled with gratitude for our Nisqually Family of supporters. We are honored by every gift and would like to acknowledge the individuals, businesses, foundations and agencies that generously supported our work. Reflected below are the contributions received or pledged between January 1 and December 31, 2020.

DONORS

- ◆ Charter Members
- Three consecutive years
- ★ Forever Fund Donors

WATERSHED STEWARDS:
We'd like to thank and recognize Land Trust donors who generously commit a cumulative gift of \$1,000 or more.

\$10,000 and above

The Community Foundation of South Puget Sound/Give Local
Dawkins Foundation
Carey Miller
Nisqually Indian Tribe
The Stahl Family Charitable Fund, Stanley Stahl &
Patrisa Di Francesca
Ward and Rita Willits

\$5,000 - \$9,999

Anonymous
CalPortland
Gair and Rick Crutcher
Bob and Patricia Hayes
Olympia Federal Savings
Puget Sound Energy Foundation
John and Clare Sleeter

\$3,000 - \$4,999

Joanne Stellini and Gwill Ging
John and Marilyn Erickson
Mary and Fred Gentry
Connie & Dennis Gradoville
Brad Jones
Eric Slagle and Nancy Hanna
Virginia Walter
George Walter

\$1,000-2,999

Anonymous
Martha Anderson
Steve and Mary Barger
Paul and Shirley Battan

Gary and Mimi Benson
Kristin Blalack & Gerald Suzawith
Michele Buckley & Matt Drury
Brett Buckley
Combined Fund Drive
Barbara Cook
Steve Craig
Kate Craig and Josh Carrigan
Bill & Joan Cullen
Gordon Davidson
Alison Dickinson
Hancock Forest Management
Tom and Cynthia Eaton
Lloyd and Patricia Fetterly
Ed Fleisher
Denise Friend
Mary Sue and Arthur Gee
Hampton Family Forests
Dan and Diane Hamilton
Kit and Carol Harna
Martin and Kendra Healy
Kiley Juergens Wealth Management LLC, Bob Heck
Butch and Lynn Hennings
Debby Hyde & Bob Hennings
Prairie Hotel
Eric Hurlburt &
Bonnie Kavanaugh
Klein Family Foundation
Steve & Yael Klein
Joseph E. Lovejoy
Pacific Source Health Plans
Robert and Susan Markey
Kathy Mix
Elizabeth Moler
Frank Morris & Jeanne Sockle
Morris-Sockle LLC
Patricia & Edward O'Brien
Nancy Riordan & Chuck Paeth
Allen Schmauder
Alice and Dave Shorett
Clifford and Marianne Smith
Lakeside Industries
Brian Sullivan &
Anna Leon-Guerrero

David and Louise Stonington
Paula Swedeen &
Candyce Burroughs
Dianne Weaver
Charles Wilkinson & Melanie Ito
Cathy and Rick Williams
Bernard W. Abrams Family Foundation, Judy Abrams
Tacoma Power Utilities

\$500-999

Bob & Sue Bredensteiner
Mollie Smith Albrecht
Roger and Karen Andrascik
David Armour
Jodi Backlund
Ray & Glenda Bednar
Stephanie Brock
Land Services Northwest,
Alex & Susan Callender
Linn Crosetto
Patrick and Ruta Fanning
Russell Fox
Herberta Gray
David and Cindy Hackett
Margaret Ho
Chris Hawkins and Sayre Hodgson
Holroyd Company, Inc.
Puget Sound Energy
Sheri and Jeff Tonn
Robert and Noelle Kimball
Martha Kongsgaard
Walter Kuciej
Todd & Libbi Lovshin
Paul and Lita Luvera
Kim Malcom
Martin and Val McCallum
Mike McGee
Charles and Carole Mills
John & Linda Murtfeldt
Bob Myrick
Alice and Christine Peck
Cleve and Marty Pinnix
Donovan & Meredith Rafferty
Tom Schooley & Sheila McCartan
Peter Seidman

& Bonnie Bernard
Mary & Steve Shinn
Suzanne Simons
Charlie Stephens
& Angela Rush
Jean Takekawa
Wellspring Spa,
Sunny Thompson
David Troutt and Jean Carr
Ben Turner
Dave and Barbara Uberuaga
Ehregard Ward
David and Wendy Welch
Mark Williams
Mimi & Don Williams
Debbie Young & Bruce Dunlop

\$250-499

The Boeing Company, Gift Matching Program
Sound Native Plants
Marian Bailey
& Mark Mahaffey
Dwight & Sharon Bergquist-Moody
Dan Berschauer &
Phyllis Edwards
John Blair and Jill Doty
John Scott and Sally Blonien
Deborah Boston
Diane Dakin & Stephen Bray
Marilyn Bucsko
Susan and Alex Callender
Samantha Chandler
Jim Albert and Cece Clynych
Larry Corbin
Jeff deGraan
Sandy Desner
Jon and Joy Duerr
Doyle Fanning
JW and Nicki Foster
Dennis and Melissa Anderson
John Grettenberger &
Mary Mahaffy
David Hartley & Helen Weagraff
Tom Helpenstell

Judith Jacobsen
Albie and Kathryn Jarvis
Joe Kane &
Michele Zukerberg
Linda Kunze & Gordon White
Pat Kennedy and Janet Liddle
John and Jane McCarthy
Mike and Kathy McCormick
Suzanne Nelson &
Darrin Masters
Bill and Rachel Newmann
Craig Partridge & Lou Ann Dunlap
Jeff and Paula Petersen
Jim and Mary Ann Pitchford
K.C. and Wendy Platzter
Steve and Annie Pogge
David and Cynthia Pratt
Tom Rainey and Nina Carter
James & Etsuko Reistroffer
Donna and Jack Rice
Miike and Maria Ruth
Stephen and Jeanne Schlusell
Joan Scott
Laura Smith
Nancy Stevenson
Dan Stonington
& Hannah Yourd
Kathie Torgison
Bill Tweit & Lucy Winter
Margaret Walter &
Dwight Snodgrass
Kalo Wilcox
Eric Erler and Kirsten Harna
Polly Zehm

\$100-249

Kathleen Lynch & Dave Eagling
Len Ackland
Doug and Barbara Allen
Rick and Melissa Anderson
Douglas Anderson
Allegra Atkinson
Greg and Diana Bargmann
Jesse Barham

Ken and Nell Batker
Larisa Benson
Warren Bergh
Ed Blake
Judy Bourgault
Mary Ellen Bradley
Maryln Brady
Patt Brady and Fred Fiedler
Lisa Breckenridge
Greg and Linda Brown
Kim Buechel
Lannie & Linda Carpenter
Don and Mary Beth Cline
Ted and Betty Coates
Christopher and Linnea Conant
Kevin & Wendy Connally
Yanah G. Cook
George and Karen Cowan
Steve Cross
EJ Curry
Jennifer Cutler and Craig Bowhay
Clydia Cuykendall
Carolina deLeeuw
Eric and Heather Rain Delvin
John and Kathleen Dewhirst
Lea Dickerson
John Dodge & Barbara Digman
Charles Dodge
Joan Donahue
Bryan and Celine Dorner
Jeff and Andrea Doyle
Patrick and Susan Dunn
Maura and Ray Egan
Larry Erickson and Margaret Hoffman
Eric Erler and Kirsten Harna
Karen Fraser
Gretchen and David Gacetta
Tom and Diane Gallegos
Chelsea Garrow
Tom Ginsburg and Bianca Stoner
Carolyn and Tim Graden
Steve and Kathryn Hamilton Wang
Kirk Hanson
Jim & Carolyn Harmon
Lonnie and Sheila Harper
Penny Harrison



MASHEL RIVER PROTECTED AREA | PHOTO BY CHARLY KEARNS

Hilarie Hauptman
Cindy and Rick Haverkamp
Randall Hayes
Sue & Walker Hedrick
Fred & Margaret Hellberg
Thomas and Barbara Hemphill
Margo Hill
Mark Hill and Teresa Garrett-Hill
Ric and Sylvie Hillsberg
Linda and David Hoffman
Shelly and Kevin Holland
Paula Holroyde
Don Hopps and Pam Piering
Ann and Drew House
Frank and Heidi Hudik
Gregory and Louise Hull
Steve and Beth Hyer
Lea Insua
Nicki Johnson
Jack Jones and Karolyn Troan
Bob Kane
Betsey and Brian Kanes
Sarah Kellington
Ed and Mary Jo Kenney
Randy and Sally King
Judith Kingsbury
Ben and Laurie Kirschner
Barbara Klee and Ralph Pease
Marcy LaViollette
Ellen and Derek Leckrone
R. Michael Ligrano & Rachelle Meenach-Ligrano
Doreen Ligrano
Steve Lundin and Linda Bondurant
Rick Machin
Joan Mackey

Jane and Richard McCurdy
Earl and Judith McGinty
Greg McKee
Mary Kay Morgan
Nancy Nelson and Dan Fender
Mary Neukom
Neurodevelopmental Clinic at Seattle Children's Hospital
Jan Norris
Patricia Olson
Donald and Margaret Paffrath
Laurel Parshall
Carol Paschal
Diane & Marc Perry
Kaia Petersen
Kylie Phillips
Patt Poinsett and Dan Nalley
Bryan Porter
Randy and Chris Rahn
Virginia Ratliff and Dennis Schaffer
Tom Banse & Beth Redfield
Susan Ritter
Randy Roig
Douglas & Lillian Ryan
Mike Ryherd
Loretta Seppanen and Rick Sandler
Mike and Shari Schaub
Michele Schlegel
Jim Schwartz
Katherine Seel
Jill Severn
Jonathan Smith and Sara Tarr
Ron Smith & Deb Hall
Barbara and Oscar Soule
Joseph Joy and Susan Southwick

Matthew and Joy St. Germain
Janis Stewart
Pete Stoltz and Rebecca King
Linda Strever and Barry Troutman
Kristin Swenddal
Pat Szasz
Anya Tabb
James Terry
Barbara Tomford
Pam Trautman and Bill Derkland
Karen Valenzuela
Richard Van Wagenen
Crow Vecchio
Karen Verrill
Gregory Voelker
Anne Wahrmond and Charles Wilson
Alice Walter
Tim Walter
Lois Ward
Jim & Beth Wilcox
Grady Williamson
Anne Wilson and Mike Mondress
Judy Witt

Up to \$99

Anonymous
Amazon Smile
Hedia Adelsman
Bill and Wilma Alkire
Harriet Allen
Bernie Miller
Frederick Mock
David Monthie and Janet Ball
Karen Morrison
Barbara Morson
Brent Murphy
Glynnis Nakai
Pam Bauer Nolan

W. Ian Christopher
Lark Claassen
Mary Lee Collins
Joan and Daryl Conrad
Megan Davis
Chas Dreyfus
Amanda Eadrick
Kseniya Efremova
Dennis and Karol Erickson
Phyllis Farrell
Joan Ferguson and Craig Uhrich
Fred Meyer Rewards Program
Rosa Beth & Terry Gibson
Robert Godwin
Gold Herring LLC
Ralph Gross
Robert & Kathleen Hasselblad
Michelle Hawkins
Nancy and Mike Henderson
Ben Henwood
Nicole Hill & Nick Woodson
Ronald Holmes
Richard Howard
Candace Jacobs
Lonnie Johns-Brown
Read Judah
Zak Kalles
Clare Kane
Jan Keller
Dana Kemmerling
Caitlin Kenney
Melanie Kincaid
Robert and Byrna Klavano
Gary Koshi
Garrett Kostin
Victoria Legg
Harold and Vicki Lewis
Konrad Liegel
Kirk Liesemer
Marianne Lincoln
Jennifer Lyne
Stuart Martin
Michael Martinez
Chris Maun and Jane Poole
S. Beth May
Billie Mazzei
Emily McCartan
Ryan Mello and Sean Walker
Tye and Deyana Menser
Vicki and Craig Merkel
Judith and Steven Metcalf
Fred and Barbara Michelson
Bernie Miller
Frederick Mock
David Monthie and Janet Ball
Karen Morrison
Barbara Morson
Brent Murphy
Glynnis Nakai
Pam Bauer Nolan

Roger Nyhus
Tom Oliva
Art Pavay
Mark Pree
Timothy and Melanie Ransom
Jordan Rash
Erin Reetz
Karelina Resnick
Elizabeth Rodrick
Andrew Ryan
Edward Salminen
Paul Scharping
North Cascades Buddhist Priory
Judith Schuler
Heather Shadko
Diann Sheldon
Sean and Natalie Smith
Henry Smith
Judith Smith
Donna Snow
Jennifer Snyder
Lasha and Ed Steinweg
Mark Stone
David and Jane Stone
Susan and Jeffrey Stuart
Stephanie Suter
Elaine Tankard
Faith Trimble
Robert Vadas
Juliet & John Van Eenwyk
Toria Van Horst
Mary Verner
Susan Waters
Jennifer White
Kurt Wieland
Gary Wilburn
Gary Wiles and Jan Sharkey
Linda and Ronald Williams
Diana Willie
Nancy Wilsen
Susan Wisehart
Sharon and Terrance Wold
Yonit Yogev
Angela Zehm

HONORARIUM GIFTS

In honor of Dana Howard Botka
Greg & Linda Brown
Richard Howard
In honor of George Walter
Tim Walter
In honor of Elaine Erickson and Carla Galloway
Albie & Kathryn Jarvis
In honor of Nisqually Land Trust Staff & Volunteers
Nancy Riordan & Chuck Paeth

Continued on page 10

The Legacy of our River and Forests are Forever

HONORARIUM GIFTS CONTINUED

In honor of Gair Crutcher
Thomas & Barbara Hemphill
In honor of the Garrow Family
Tami Garrow & John Mertz
In honor of Michele Buckley
Brett Buckley
In honor of Avi Roig & Willow
Stockwell
Randy Roig
In honor of Joe Kane
Allegra Atkinson
Diane & Dan Hamilton
Steve & Yael Klein
Nancy Riordan & Chuck Paeth
In honor of Jennifer Cutillo
Art Pavey
In honor of Glynnis Nakai
Marian Bailey & Mark Mahaffey

Dennis & Karol Erickson
Art Pavey
Cleve & Marty Pinnix
Neurodevelopmental Clinic At
Seattle Children's Hospital
Donna Snow
Pat Szasz, Members Of PEK
Elaine Tankard
Nancy Wilsen
Sharon & Terrance Wold
Polly Zehm
In memory of Noelle Corbin
Larry Corbin
In memory of Caroline Feiss
Gordon Davidson
John & Kathleen Dewhirst
Frederick Mock
In memory of Jerry Gray
Herberta Gray
In memory of John William
Judy, Jr.
Alice & Dave Shorett
In memory of Suzanne Malcom
Kimball Malcom
In memory of Ken Neukom
Mary Neukom
In memory of Don Perry
Ray & Glenda Bednar
In memory of Karl Ruppert
Donna & Jack Rice
In memory of Ann Ryherd
Len Ackland
John Dodge & Barbara Digman
Pat & Susan Dunn

MEMORIAL GIFTS

In memory of Ralph Boomer
Stanley Stahl & Patrisa
Di Francesca
In memory of Tom Bradley
Mary Ellen Bradley
In memory of Ann Cooke
Brett Buckley
Michele Buckley & Matt Drury
In memory of Tom Cook
Barbara Cook
Joan & Daryl Conrad
Tom and Cynthia Eaton

Martha Kongsgaard
Mike & Kathy McCormick
Mary Kay Morgan
Betsy Moler
Richard Van Wagenen
George Walter
In memory of Judy Scavone
In memory of Emily Stonington
David & Louise Stonington
In memory of Gordon Verrill
Karen Verrill
In memory of Dolores Dickey
West
In memory of Barb Wood
Chris Maun & Jane Poole

IN-KIND CONTRIBUTIONS

Alaffia
Ashford Creek Pottery
Allstate Insurance Agency,
Ronelle Funk
Anthony's Restaurants
Art House Designs
Barbara Phalen
Batdorf and Bronson Coffee
Betsy's Cabins at Mount Rainier,
Terry Maves
Brad Jones
Carey Miller
Charly Kearns
Chelsea Farms
Childhood's End Gallery
Chris Hamilton

Clear Lake Pottery
Copper Creek Inn
Crow Vecchio
Cynthia Blair
Dan and Diane Hamilton
David and Jane Stone
David Troutt
Debby Hyde
Derma Medical Spa
DiversiTree Arbor Care
Donald and Mary Beth Cline
Doyle Fanning
Ed and Mary Jo Kenney
Eric Hurlburt &
Bonnie Kavanaugh
Frank Morris & Jeanne Sockle
Friend of the Nisqually
Fungi Perfecti LLC
George Walter
Gordon's Garden Center
Grady Williamson
Harlequin Productions
Heritage Bank
Holroyd Company, Inc.
Ice Chips
Jill Heine
Jim Harmon
Jim Hunter & Associates
Joan Mackey
Joe Williams
John Selsky
Katie Wilcox
Kayak Nisqually
Kim Bredensteiner
La Bastide
Lloyd and Patricia Fetterly
Maggie Penn
Margaret Walter
Marion Pollmann Ceramics
Mark Hunter
Mary and Fred Gentry
McMenamins Pub & Breweries
Mike Ryherd
Mimi Williams
Miso
Amy C. Fisher
Nisqually Department of Natural
Resources
Nisqually Indian Tribe
Nisqually Indian Tribe Shellfish
Farm
Nisqually Valley Farm
Northwest Outdoor Center

Oly Float
Olympia Framemakers
Olympia Seafood Company
Olympia Symphony Orchestra
Olyphant Art & Media
Pacific Grill
Pioneer Farm Museum
Polly Zehm
Port Ludlow Resort
Port of Olympia
Ricardo's Kitchen and Bar
Riverman Guide Service
Salish Sea Organic Liqueurs
Seattle Mariners
Sofie's Scoops
Sound Native Plants
Stanley Stahl & Patrisa
Di Francesca
Starry Hill Observatory
Steinbrueck Gallery
Stewart's Meats
Stormans Bayview School of
Cooking
Stottle Winery
Susan Callender
Suzanne Nelson &
Darrin Masters
Tacoma Art Museum
Tacoma Power Natural Resources
Taylor Shellfish
The Inn at Mallard Cove
Thomas Dizon
Tom and Cynthia Eaton
Total Wine & More
Ty and Kathleen Tinsley
Uptown Lounge
Washington Attorney General
Bob Ferguson
Washington Center for the
Performing Arts
Washington Rock Quarries
Wellspring Spa at Mt. Rainier
Westport Charter, Jack Jones
Winter's Hill Estate
Wolf Haven International

EVENT SPONSORS

Olympia Federal Savings
CalPortland
Puget Sound Energy Foundation
Hancock Forest Management
Pacific Source Health Plans
TwinStar Credit Union
Tacoma Public Utilities
Kiley Juergens Wealth
Management LLC
Morris-Sockle LLC
Hampton Family Forests

Prairie Hotel
Land Services Northwest

CONSERVATION PARTNERS

AmeriCorps National Civilian
Community Corps
Billy Frank Jr. Nisqually National
Wildlife Refuge
Joint Base Lewis McChord
Mount Tahoma Trails Association
Nisqually Indian Tribe
Nisqually River Council
Nisqually River Education Project
Nisqually River Foundation
Nisqually Stream Stewards
Northwest Natural Resources
Group
Northwest Trek
Pierce Conservation District
Stream Team
South Puget Sound Salmon
Enhancement Group
South Puget Sound Mycological
Club
Sunrise Movement
The Evergreen State College
Thurston Climate Action Team
Thurston County Economic
Development Council
Thurston County United Way
US Fish & Wildlife Service
University of Puget Sound
University of Washington
Washington Native Plant Society
Washington Association of Land
Trusts
Washington Environmental
Council
Washington Service Corps,
AmeriCorps
Center for Natural Lands
Management
TwinStar Credit Union



WATCH ONLINE

2021 Virtual Annual Membership Meeting



Check our website & YouTube channel to watch the video

We held our 2021 Annual Meeting virtually this year. You can still watch our special guest and author Tim Ransom speaking with our Executive Director Jeanette Dorner about land use history in the Nisqually valley. You can also learn about some our successes and highlights of the year! Visit our website at www.nisquallylandtrust.org.

NEW STAFF

Welcome to our Land Steward & AmeriCorps Members



Ian Stoner



Lotte Off



Maya Nabipoor

Ian Stoner, Land Steward

Ian is excited to join the staff at Nisqually Land Trust as the new Land Steward. He has volunteered with other land trusts for many years, working on restoration planning, ecological monitoring and climate change adaptation as well as many stewardship related tasks. Ian has worked a variety of jobs in the environmental field, most recently as a crew leader for an ecological forestry contractor. He holds a B.S. in Environmental Science from Evergreen. An Olympia native, Ian has lived and studied all over the Intermountain West and is happy to call the South Sound 'Home' again

Lotte Off, Habitat Stewardship AmeriCorps Member

Lotte is our new Habitat Stewardship Americorps Member, joining us from serving with our friends at Hood Canal Salmon Enhancement Group, where she managed the Farm at Water's Edge, facilitated nutrition education, and led volunteers with the Steelhead and Chum projects. Additionally, she participated in weekly restoration plantings in the riparian areas of the Hood Canal Watershed and worked in the native plant nursery. She's excited to continue working with volunteers and seeing the connection habitat restoration has with the health of our watersheds and surrounding communities.

Maya Nabipoor, Community Engagement AmeriCorps Member

Maya, our Community Engagement Americorps Member, is joining us after serving with our partners at the Nisqually River Foundation as an environmental educator. She has spent the last 2 years teaching students in the Nisqually Watershed about salmon and environmental stewardship, including leading student restoration field trips with us! She is excited to connect more with the Nisqually Land Trust's community of volunteers and spend time outside restoring habitat in the Nisqually Watershed.

Nisqually Land Trust

1420 Marvin RD NE

Suite C PMB 243

Lacey, WA 98516-3878

Address Service Requested

NONPROFIT ORG.

US POSTAGE

PAID

Olympia, WA

Permit No. 107



OUR MISSION

Founded in 1989, the Nisqually Land Trust acquires and manages critical lands to permanently benefit the water, wildlife, and people of the Nisqually River Watershed.



Mount Rainier Gateway Protected Area Nature Hike, August 2021

BOARD OF DIRECTORS

Kathy Mix, *President*
Roger Andrascik *Vice President*
Tom Eaton, *Treasurer*
Sean Smith, *Secretary*
George Walter, *Board Emeritus*
Michele Buckley
Lloyd Fetterly
Peggen Frank
Brad Jones
Hanford McCloud
Suzanne Nelson
Sunny Thompson
Katie Wilcox
Liam Coyle, *Student Board Fellow*

SPECIAL PROJECTS CONSULTANTS

Joe Kane
Eric Erler

MAILING ADDRESS

1420 Marvin Road NE
Suite C PMB 243
Lacey, WA 98516-3878

OFFICE

Billy Frank Jr. Nisqually National
Wildlife Refuge
100 Brown Farm Road NE
Olympia, WA 98516

(360) 489-3400

staff@nisquallylandtrust.org
www.nisquallylandtrust.org

STAFF

Kim Bredensteiner, *Associate Director*
Nikki Dizon, *Development Manager*
Jeanette Dorner, *Executive Director*
Courtney Murphy, *Stewardship Assistant*
Maya Nabipoor, *Community Engagement*
AmeriCorps Member
Lotte Off, *Habitat Stewardship*
AmeriCorps Member
Ian Stoner, *Land Steward*
Fletcher Ward, *Operations Manager*

